



Southern  
California  
Counseling  
Center

# dialog

*Summer 2019*

A publication for supporters of the  
Southern California Counseling Center



## *Remembering Nancy Steiny*

# On Missing Nancy Steiny

On April 28th, many of us in the SCCC community gathered at the home of Nancy Steiny to celebrate her life and remember just how much she means to all that the Counseling Center stands



for. In the sunny back garden at her home, a jazz trio played while conversation flowed. Counselors and supervisors from way back reconnected

along with many new counselors and the Steiny family, their neighbors and friends.

Truth is, Nancy will always be among us at SCCC. Her grasp of stellar family training and supervision carries on, as does her inspiration to craft questions that can truly impact a client's life. A Nebraskan by birth, she was as down to earth as they come. Sitting with her as a counselor in supervision you became more grounded too. Under her steady gaze you began to trust your instincts and see yourself as a therapist.

"Nancy was my supervisor, my mentor and my friend," said Executive Director Gail Wilburn. "I will always treasure her wit, insight and calm assurance."

Our deepest appreciation goes to donors Grant Abramson and Miriam Muscarolas who provided generous seed support to establish the Nancy Steiny Legacy Fund for Excellence in Clinical Training, which as its goal seeks to keep Nancy's commitment to training excellence front and center at SCCC. We hope to create a range of resources that will strengthen our training capacity now and in the years to come. **The Nancy Steiny Legacy Fund welcomes contributions to support training at SCCC. Please visit [sccc-la.org/steinyfund](http://sccc-la.org/steinyfund).**

# A Smashing Spring Bash!

Donors and volunteers celebrate SCCC's mission to change lives and strengthen communities.

On April 6, SCCC friends and family gathered at the lovely indoor/outdoor space of Tiato in Santa Monica to celebrate all that has come into bloom at the Center. Donors and volunteers joined together to raise more than \$135,000 in support of affordable community mental health services. Guests enjoyed a spectacular silent auction, great food, drinks and rousing speeches.

The SCCC community honored The Steel Family who, through the Albert & Bessie Warner Fund, support community-based organizations that assist those in need in the fields of mental health, women's rights and civil rights. Eliza Steel, a recent SCCC alum and mental health advocate, accepted the award on her family's behalf.

Kusema Thomas, a Community Counselor Course graduate and current counselor at SCCC-Watts, described how he came to SCCC and relayed just how valuable the services offered at SCCC-Watts are to the community.

Alum John Tsilimparis moved the crowd with a personal account of his time as a supervisee under Nancy Steiny.

A warm THANK YOU to all the volunteers who chipped in that evening to help make it a beautiful celebration—it was a night to remember.



[Above] Executive Director Gail Wilburn presents the Founders' Award to Eliza Steel in recognition of her family's generous support of programs at SCCC through the Albert & Bessie Warner Fund. [Left] Kusema Thomas, a counselor at SCCC-Watts described his journey to SCCC and the importance of SCCC's work in the Watts community.



[Above] SCCC Board Chair Margo Peck [right] with alum Molly White.

Our annual fundraising event offers alumni great opportunity to reconnect and support SCCC. [Left] Alum Caroline Salz and fiancé.



[Left] The evening's venue was a blaze with light and sparkling with conversation as attendees enjoyed cocktails, a silent auction and dinner.

[Right] Alum John Tsilimparis offered a heart-felt remembrance of supervisor Nancy Steiny who passed away earlier this year.

[Below, left] Board member Mason Funk with his partner Jay Edwards, an alum of SCCC.

[Below, middle] Board member Audrey Hanneman with guest Amanda Norton

[Below, right] Clinical Director Marisa Ice with her husband, Todd Iannucelli



[Left] Long-time Board member Lora Fremont chats with guest Jeff Jackson.

[Below, left] Yvonne Dinish-Noble talks with Dr. Reynaldo Strayhorn.

[Right] Trauma Training and Services Director Kim Cookson with husband, Tony

[Below center] Supervisor Janet Taylor with her daughter Mary Johansson

[Below, right] Eliza Steel talks with Colin Takahashi and Kusema Thomas



# 2018 By The Numbers **Annual Report**



Gail Wilburn  
Executive Director

Looking back on the past year, I want to begin by welcoming Marisa Ice as SCCC's Clinical Director. I am pleased to have her by my side to help navigate the Center's ongoing growth and change. It's particularly important as I look to complete my tenure here as executive director with retirement at the end 2019. What has been accomplished since early 2018 has been remarkable. The opening of our location in Watts and the growing numbers that it serves mean we have truly emerged and become part of the communities we serve. These efforts along with our work in Koreatown with the Karsh Center give our counselors greater opportunities to put their skills into action. The Center remains solid financially through all of this change. I can't express my appreciation enough for all the support we have received from donors and grantors, from our remarkable Board of Directors, and most importantly, our hard-working volunteer counselors and supervisors. Our founders would be proud.



SCCC served 5,785 clients in 2018.



Our volunteers deliver more than \$2.7 million of donated mental health services each year.



85 % of every dollar we raise supports direct services for clients in need.



97 % of clients we surveyed would recommend SCCC to friends or family.  
81 % of clients report being better able to handle stressful situations.  
91 % report being more aware of feelings, thoughts and actions.

**Service Locations : Mid-City • Watts • Koreatown • Public Schools • Online**

Having been at SCCC in various capacities since 2009, I couldn't be happier to be in my new role, helping to usher the Counseling Center into a future in which we are recommitted to our values and our mission of changing lives and strengthening communities while looking to ways we can grow our capacity to serve those in need. Innovation has always been a cornerstone of SCCC's training and services, and I am honored to have the opportunity to bring fresh ideas to the vital work we are doing every day. With our continued expansion of our trauma services in Watts, our increased use of SCCC's online therapy platform WeCounsel, and our partnership with the Karsh Family Social Services Center in Koreatown, we have proven that the Center's reach extends far beyond our place on Pico Blvd. With the community's support, I am looking forward to continuing on this path.

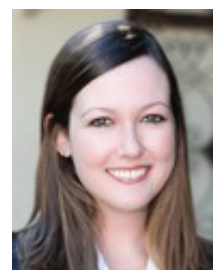

Marisa Ice  
Clinical Director

## Public Support and Revenue

Donated Services	\$ 2,766,675
Program Revenue	782,110
Contributions	286,556
Grants	343,814
Special Events	206,507
<b>Total Public Support and Revenue</b>	<b>\$4,385,662</b>

## Expenditures

Program	\$4,002,500
Fundraising	232,057
Administration	361,468
<b>Total Expense</b>	<b>\$4,596,025</b>

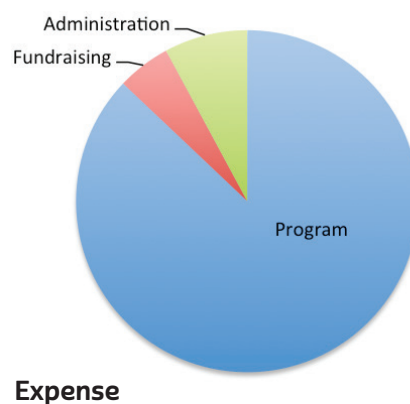
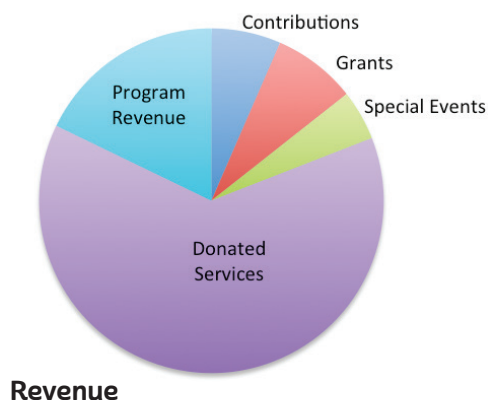

# Deepest Thanks to Our Dedicated Team of Volunteer Counselors and Supervisors!

## SCCC Supervisors

Massi Abadi  
Kathie Adams  
Angela Albert  
Brandi Bakewell  
Lyra Barrera  
Darlene Basch  
Lin Benedek  
John Berndt  
Ali Borden  
Douglas Brayfield  
Tali Catz  
Laura Collura  
Lee Conger  
Michele Conklin  
Kim Cookson  
Katie Corrigan  
Virgil Day  
Marianne Diaz  
Michael Dishon  
Melanie Drane  
Barbara Dreyfus  
Mojgan Farazian  
Estelle Fisher  
Jonathan Flier  
Linda Franco  
Natalie Friedman  
Stefanie Funke  
Karly Gilbert  
Caryn Greenhut  
Doug Hales  
Yisraela Hayman  
Hilary Henson  
Nicole Horton  
Marisa Ice  
Teresa Jones  
Dana Julian  
Sharon Kane  
Carol Kaye  
Clara Konzevik  
Natalya Kuzmicheva  
Jesse Lainer-Vos  
Joni Lavick  
Mallory Leitner  
Marlene White Lenard  
Gene Lichtenstein  
Stephanie Macadaan  
David Marsten  
Alicia Murray  
Sherry Nafeh  
Margo Peck  
Kane Phelps  
Jeanette Raymond  
Sherri Rose-McCashin  
Janis Rosenberg

Mary Ann Rosenfeld  
Lindsey Rosenthal  
Laurence Rosenthal  
Lea Roussos  
Allison Rudnick  
Savannah Sanfield  
Leyla Sanford  
Robert Santos  
Seth Schulweis  
Friedemann Schulz  
Michelle Lang  
Jessa Sherman  
Jennifer Sleeper  
Riley Smith  
Charlotte Spiegelman  
Nancy Steiny  
Barrie Sueskind  
Lance Tango  
Janet Taylor  
Marcia Teichman  
Jonathan Vickburg  
Angela Wallace  
Gail Walpert  
Sum-Yee Wang  
Gail Wilburn  
Mark Winitsky  
Cheryl Woodruff  
Larry Zucker  
Andrea Zuckerman

## SCCC Counselors

Alex Abramowicz  
Eileen Akiaten  
Angela An  
Christine Archer  
Damani Atiba  
Jannell Banchik  
Mary Barbour  
Monique Beltran  
Maria Berbeo  
Jesse Berkin  
Bianca Berzner  
Ajay Bhavsar  
Marilyn Bise  
Meagan Blatter  
Melanie Bomar  
Sheila Brittain  
Stephanie Bulger  
Nicole Burns Henderson  
Tiffany Bushnell  
Katherine Chan  
Louise Cocks  
Kim Cookson  
Laura Cotterman  
Zoe Crook

Allison Crooks  
Rolf Danner  
Alicia Dewell  
Marianne Diaz  
Sydney Dieudonne  
Ben Fineman  
Kathleen Flaherty  
Jack Fris  
Samantha Gennuso  
Garland Gerber  
Sally Gibbons  
Marni Glick  
Diana Godinez  
Owen Graham  
Arianne Groth  
Michael Guziejka  
Melanie Handelsman  
Vanessa Harvey  
Thomas Henning  
Kathryn Heymann  
Jim Holland  
Phyllis Holland  
Shimul Hyder  
Ann Irmas  
Traci Ishigo  
Monique Jansen  
Miri Jedeikin-Mckelheer  
Che Johnson  
Noelle Johnson  
Laurie Kaman  
Minqian Kang  
Eric Katende  
Yasmine Khadr  
Saman Khazani  
Catherine Kokkonas  
Natalya Kuzmicheva  
Leily Labuda  
Mallory Leitner  
Dora Lee Leon  
Ryann Levin  
Catherine Liang  
Jaclyn Lieber  
Jamilla Lightner  
Alexandra Lippens  
Nicholas Lodato-Thompson  
Joy Long  
Nicole MacIntyre  
Lincoln Madley  
Lauren Malkasian  
Michael Manzo  
Brittney McCarthy  
Maryrose McMahon  
Karly Meola  
Kimberlee Minor  
Julie Mond

Chelsea Monty  
Kimberly Morgan  
Murali Navaneethan  
Frances Nova  
Rob Novickas  
Kevin O'Bryan  
Ngoc O'Rourke  
Caitlin Payne  
Susan Pelletier  
Syd Peterson  
Martin Pettis  
Tina Canonigo  
Alexzena Rice-Sarantis  
Eric Robinson  
Clory Rossi-Shewan  
Renee Rousselot  
Adrienne Rusk  
Tamara Satterwhite  
Sarah May Scheil  
Abigail Schoenberg  
Avigail Schotz  
Beatrice Schreiber  
Marjorie Schuetz  
Dene Selkin  
Raquel Serrano  
Matthew Shima  
Leah Smith  
Carrie Smith-Helgeson  
Charlotte Spiegelman  
Michael Steffes  
David Strah  
Thomas Szabadi  
Katie Szymanski  
Colin Takahashi  
Lance Tango  
Caroline Taylor  
Evan Teitelbaum  
Kusema Thomas  
Paulina Trujillo Perez  
Janet Upjohn  
Erin Valente  
Melinda Vyvyan  
Lisa Walton  
Jessica Warner  
Eric Weiss  
Kristen Welke  
Caroline Wiita  
Gail Wilburn  
Candace Yoder  
Farah Zerehi  
Claire Zinberg



Southern  
California  
Counseling  
Center

Nonprofit Org.  
U.S. Postage PAID  
Los Angeles, CA  
Permit No. 27957

5615 West Pico Boulevard  
Los Angeles, CA 90019  
Phone 323-937-1344  
sccc-la.org

#### SCCC Staff

Gail Wilburn, LMFT, LPCC,  
Executive Director

Marisa Ice, LMFT,  
Clinical Director

Brandi Bakewell, LMFT, Director,  
School Based Program

John Berndt, LMFT, Assistant Clinical Director

Michelle Chong, LMFT,  
Clinical Coordinator

Kim Cookson, PsyD, Director,  
Trauma & Resiliency Training & Services

Eleanor Curry, MD,  
Consulting Psychiatrist

Marianne Diaz, Director, Outreach Services

Richard Dowaliby,  
Weekend Front Desk Manager

Moj Farazian, LMFT,  
Director, The Abuse Prevention Program

Nick Fisher,  
Communications & Technology Director

Sharon Hanson,  
Supervising Accountant

Kathryn Heyman, LMFT,  
Weekend Clinical Coordinator

Alyssa Johnson, Advancement Manager

Gene Lichtenstein, LMFT,  
Weekend Clinical Coordinator

Maureen McGlynn, TAPP Program Coordinator

Sumit Naig, MD,  
Consulting Psychiatrist

Marisa Rios, Client Contact Coordinator

Leyla Sanford, LMFT, Director,  
Best Practice Parenting Program

Tamara Satterwhite,  
Administrative Coordinator

Matthew Shima, LMFT, Outreach Program  
Coordinator

Julie Suhr, LMFT, Grants Consultant

Kyle Swan, Accounting Manager

Jonathan Vickburg, LMFT,  
IT Consultant

Angela Wallace, LMFT,  
Clinical Adviser

Arezou Yashoua, LMFT,  
Psychiatric Coordinator

Vadym Zhyrov,  
Client Contact Coordinator

#### SCCC Board of Directors

Margo Peck, Chair

Audrey Hanneman, Vice Chair

R. Scott Buckland

Patricia Flumenbaum

Ron Franco

Lora Fremont

Mason Funk

Dorothy Jackson

Saul Janson

Jesse Lainer-Vos

Sandra McClean

Michael Perlis

Mary Ann Rosenfeld

Gregory C. Scott

Peter Smuts

Thomas Smuts

Susan Troy